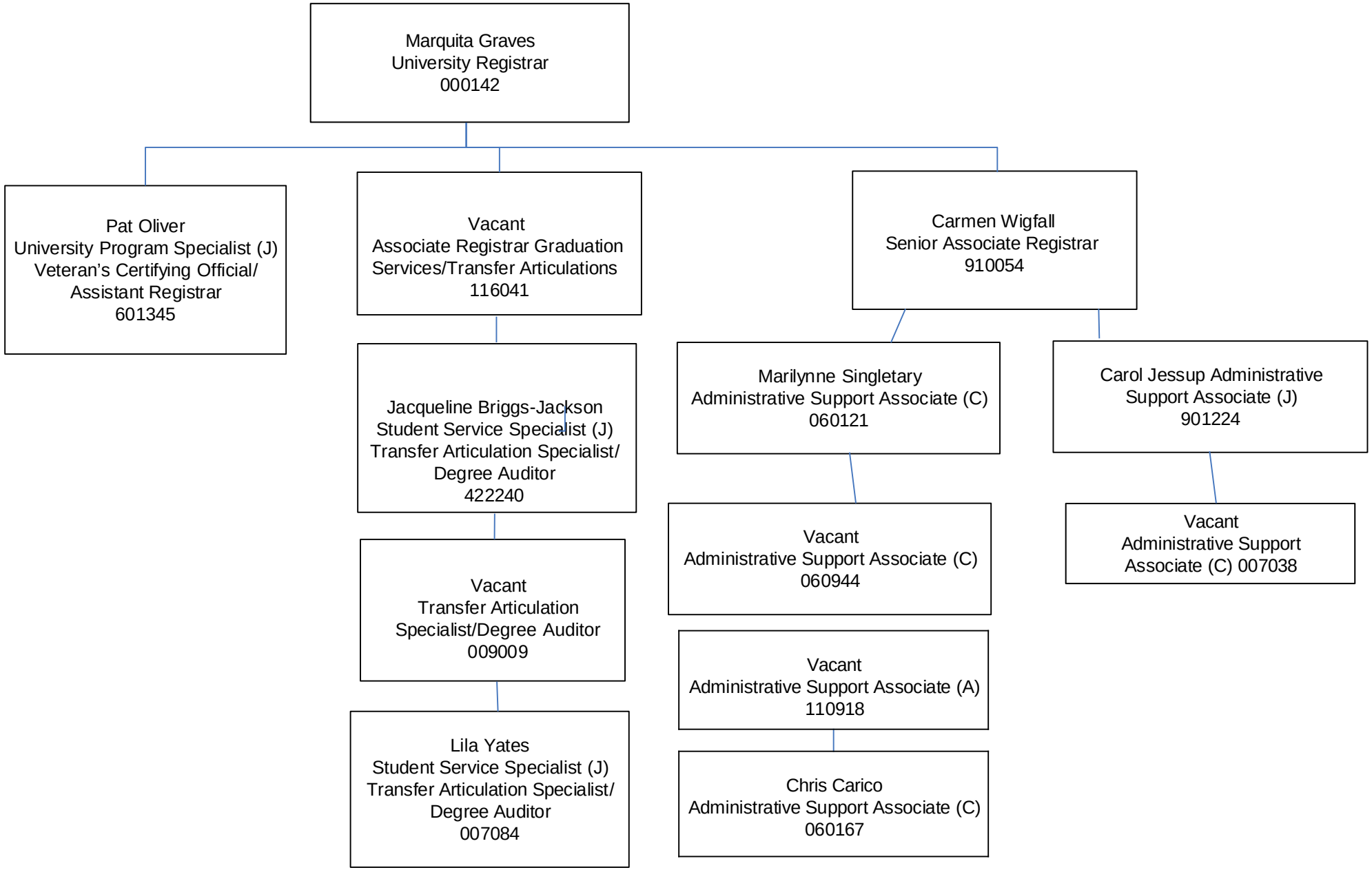# Office of the Registrar